

# MPN News

Volume 18, Number 2  
August 2011

ECLIPSE® Practice Management Software  
© 2011 MPN Software Systems  
**1.800.966.1462**  
<http://www.ineedclipse.com>

**ECLIPSE is now ONC-ATCB certified as a Complete EHR by CCHIT for all “Meaningful Use” measures.** Visit <https://ehrincentives.cms.gov/hitech/login.action> to register for Meaningful Use *before* October 1st to qualify for incentive payments. Our registration # is **CC-1112-353010-3**.

Note that many consultants & seminars are providing erroneous information regarding what you need to do to qualify for Meaningful Use. These presentations often fail to differentiate between what your certified technology needs to be capable of vs. what you need to actually do within your practice. (More specifically, they mistake core & menu set objectives with reporting requirements -- creating the impression you need to do more than is actually required.) Download an update and review the README for complete instructions with regard to reporting requirements. Visit the CMS website for further documentation.

*Are you ready to have your patients schedule their appointments directly over the internet?* **Hour:Mine** is a new company that directly integrates your office scheduler to their web portal for appointment scheduling. You can share your availability online and connect with your patients (and their friends too). Hour:Mine allows you to share available times on your ECLIPSE calendar with the online world. You get a secure, personalized appointment website for your patients that works with your ECLIPSE scheduler to process appointment requests from the internet in real time. Hour:Mine is also integrated with Facebook to help you acquire new patients based on recommendations from existing patients on their social network. Visit <http://sales.hourmine.com> for more information. *We are neither affiliated with nor derive income from Hour:Mine.*

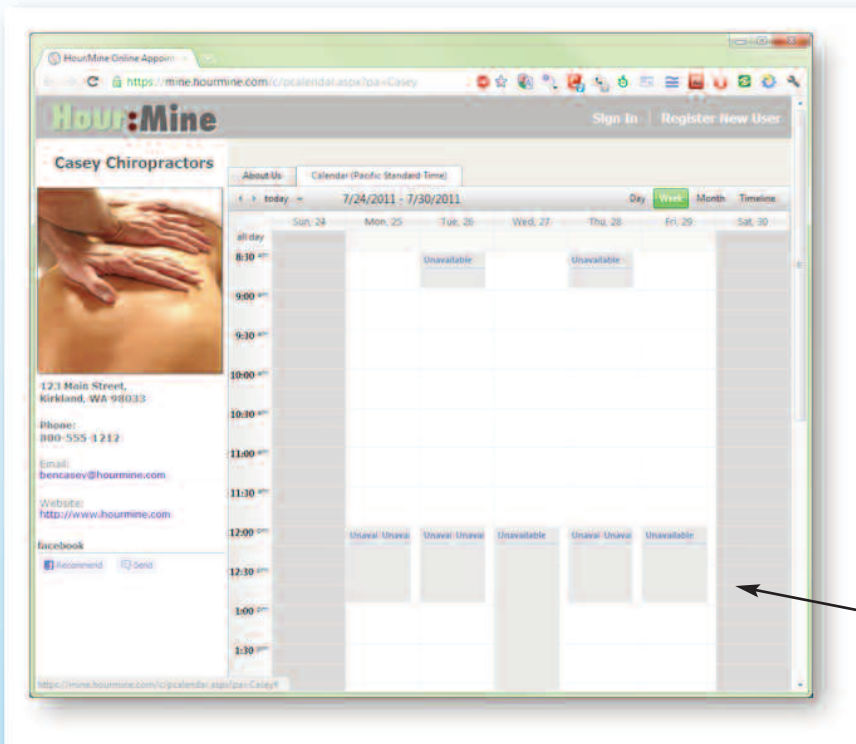

In order to download an update, simply select **Check for Internet Updates** from the **Help** menu.



## What's NEW in v11...

**ECLIPSE is now fully certified for Meaningful Use by CCHIT.**

**Multi-disciplinary & medical practices can process all prescriptions electronically.**

**Your patients can schedule appointments directly from home using their web browser.**

**Synchronize your scheduler with Google calendar and your smartphone.**

**INGENIX certified for upcoming ANSI 5010 claim standards.**

**Updated Encounter templates.**

**Meaningful Use:** From the **Reports** menu, select **Patient List**. Press **F1** for **HELP** and read about *Automated Measure Calculation*. This section contains extensive instructions on each and every Meaningful Use measure, how you can meet the requirement in ECLIPSE, and how you can check which patients meet the criteria for that measure for high percentage measure requirements.

Your patients will have direct access to your available appointments times so they can select a convenient day & time for an appointment.

Run ECLIPSE on your iPad or tablet!

**ECLIPSE now has fully integrated electronic Rx capabilities and is seamlessly integrated with DrFirst Rcopia to provide a robust electronic prescription interface.**

Reduce chart pulls, pharmacy faxes and phone calls due to refill/renewal requests, legibility issues, and drug incompatibility or ineligibility problems and focus on other reimbursable activities.

Access clinical decision support tools and patient medication history to prevent adverse drug events (ADEs) and pill shopping. Provide patients with easy to read medication lists.

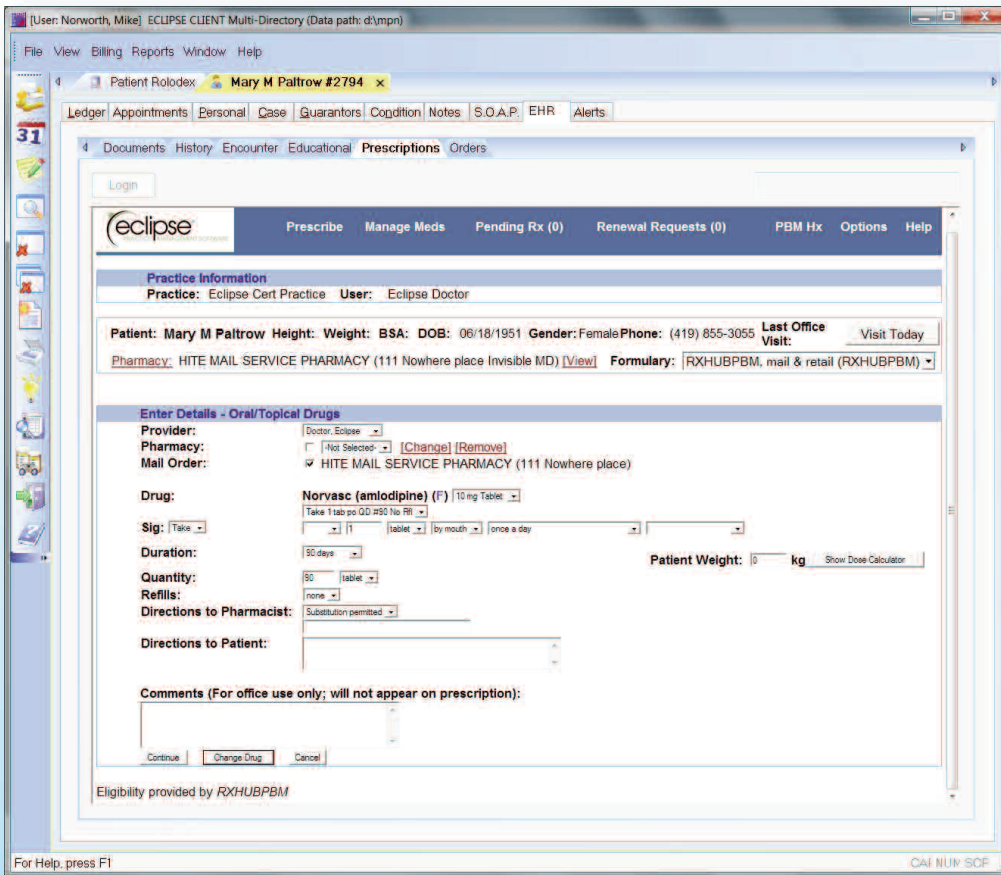
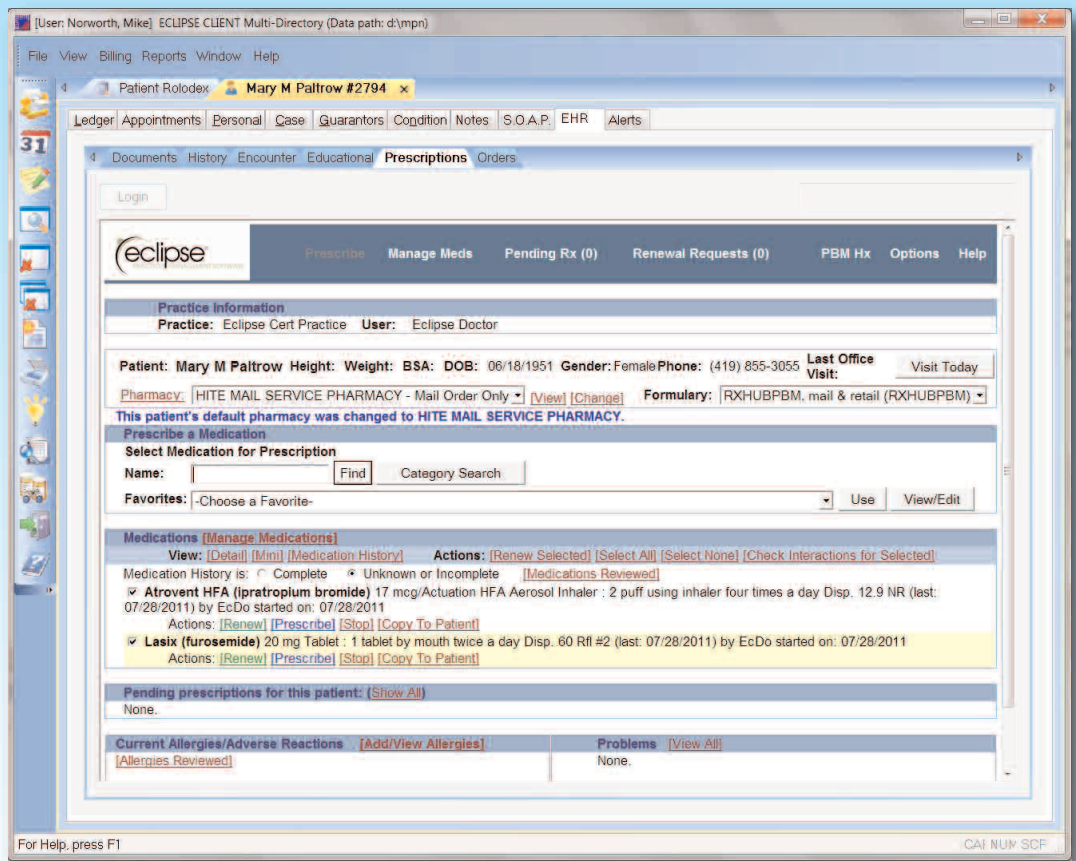

**ECLIPSE version 2011  
CC-1112- 353010-3**

Unsolicited email about our Encounter: *"We have implemented it into a very busy office and it's not just the speed in which you can enter a note but the quality of note along with its integration with the rest of the software. I have demo'ed everything and really wanted to say thank you for Encounter."*